A monthly newsletter of the Mountain View SDA Church

Volume: 3 Issue: 04

June/July 2016

Mountain View Messenger

Dear Brothers and Sisters,

We have had a busy couple months since our last newsletter. Besides the regular weekly happenings, we have had a Homecoming weekend, Lake Baptism, King's Heralds concert, Adventurer Investiture, LVJA (5th & 6th graders) took a field trip to Leoni Meadows Camp in Northern California, there was a retirement party for Ms. Depner and Ms. Wade and LVJA had its graduation.

During the summer "The Way" will be taking a break and will not be meeting on Friday evening. However "The Launch" youth program will meet each Friday during the summer at 7:00 p.m. (Contact Pastor Melody for info.) Also, the small group lead by Ken Losey will continue meeting during the summer on Fridays at 7:00 p.m. at "Chelle Reed;s home. Contact Ken Losey for more information. "The Way" with all of its components will resume on Friday, August 26.

This Sabbath, June 4, is communion Sabbath. Pastor Melody will be officiating the service with Pastor Amos and Elder Charles Langford. Foot washing for the Classic Worship Service will be available before the service beginning at 9:00 a.m. in the LVJA gymnasium. There will also be foot washing during the Main Worship Service. The Pathfinders will be assisting in communion and also having an honor ceremony during the special feature.

The pastors have begun a new 4-part sermon series entitled "The Four Pillars of Your Legacy". This series is about stewardship of what God has entrusted us with by looking at four key areas: The Temple, Our Treasure, Our Talents and Our Time. Each pastor will be preaching one sermon. If you miss one, you can go online and get caught up by visiting www.MVCSermons.com .

Everyone is invited to a special evening Sabbath, June 18. We will be showing the movie "War Room" at 6:00p.m. and then at 8:00pm we will be having a church business meeting to vote on the renovation and new budget. There will be refreshments following the movie. All are invited to attend this important evening.

Pastor Angel will be leading another mission trip to Puerto Rico this summer. The trip dates are July 24-31. One of the goals of the trip is to repair the building that was burned by vandals. They are seeking to raise $5,000.00 for materials for the repairs if you would like to help. There are still some openings for the trip but time is running out quickly. Contact the church office or Pastor Angel directly for more information.

Your friend and brother in Christ,

Pastor BJ Boles

Mountain View Church
6001 W. Oakey Blvd.
Las Vegas, NV 89146
(702) 871-1002

Mountain View Office
1801 S. Jones Blvd.
Las Vegas, NV 89146
(702) 438-8000
(702) 889-4463 FAX

MVC Office Hours
Mon.-Thu. 9am-4pm
Fridays 9am-12pm

PASTORAL / OFFICE STAFF

BJ Boles, *Senior Pastor*
Melody Darrow, *Assoc. Pastor*
Angel Heredia, *Assoc. Pastor*
Amos Mwero, *Assist. Pastor*

Sydney Long,
Office Mgr. / Admin. Assist.
Delnita McDavid,
Production Assist.
Judy Stern, *Bookkeeper*
Facility Mgr
Cereno Jones, *Custodian*

LAS VEGAS JR ACADEMY
www.LVJA.org
Connie Wade, *Principal*
Maria R Olmeda-Barba, *Treasurer*
Rowena Cruz, *Secretary*
Misty Galicia, *LVJA Board Chair*
Dacyl Galicia Silveira, *Kinderg.*
Leah Scott, *1st Grade*
Sandra Depner, *2nd Grade*
Connie Wade, *3rd/4th Grade*
Dina Morataya, *5th/6th Grade*
Merle Bradley, *7th/8th Grade*
D'Mariae Banks, *9th/10th Grade*

CONTENTS

2 - Finance
3 - 16/17 Budget
4 - New President
5 - DPS - RePreach
6 - Drive-thru Prayer
7 - Welcome
8 - VBS
9 - Adventurer Pics
10 - Homecoming
11 - LVJA
12 - Children's Page
13-14 - Calendars
Contribution Envelope

www.Come2MountainView.com **www.MVCSermons.com** **www.MVCGiving.com**

FINANCES

Messenger

I would like to thank the Budget Sub-committee (Bob Moskiman, Shelley Newell, Jim Sabino) who worked long hours developing the new proposed budget. The 2016/2017 Mountain View Church Budget is shown on Page 3 of this newsletter. While the overall budget is less than last year, we must take the following into account: people moving away, we fell short meeting our budget for the last few months, and we added the renovation mortgage and Assistant Pastor's travel budget. To contribute online, go to www.MVCGiving.com

It is important we each partner together with the Lord in contributing regular monthly offerings to the local "Church Budget". While local giving met the budget goal last year (because a large portion was designated for specific ministries), the church budget fell short. Please consider giving to the "Local Church Budget" which supports ALL the ministries of the church, ensures all bills are paid and allows for ministry expansion.

There are three "guidelines" we used to ensure the submitted budget meets our ministry needs and falls within attainable and realistic norms. The first guideline is half of annual tithe as yearly local budget. The second is looking at the 2015/2016 budget. The last guideline is analyzing income (local offerings and rental) and projecting expectations based on trends. So the three guidelines are listed below with the last line being the proposed new budget.

1. 1/2 of Tithe (2016 year end projection) TITHE = $750,000.00 1/2 of TITHE = **$375,000.00**
2. 2015/2016 MVC Budget = **$391,763.00**
3. 2015 Local Income (Offerings/Rental) = **$373,775.00**

2016/2017 Mountain View Church Budget Proposal = $376,572.00

PARTNERSHIP CARD

We are inviting <u>every</u> person of the Mountain View Church congregation to partner together with the Lord to ensure, not only that the budget is met, but, that we can thrive to the Lord's glory in the next year!

Please prayerfully consider returning a regular monthly offering to the "Local Church Budget". This will ensure that all the ministries of the church move forward without hinderance.

Some are able to give back more than others but all can give according to their ability. The prayerful goal is to have 100% participation!

_____

NAME/S (First and Last)(If couple, list both first names)

_____

ADDRESS

_____

CITY ST ZIP

_____

PHONE (☐ Cell ☐ Landline)

_____

EMAIL

I DESIRE TO FINANCIALLY PARTNER WITH THE LORD IN REGULARLY SUPPORTING THE MINISTRY OF THE MOUNTAIN VIEW CHURCH.

WITH GOD'S HELP AND BLESSING IT IS MY/OUR INTENT TO GIVE THE FOLLOWING MONTHLY OFFERING TO THE "MVC CHURCH BUDGET":

☐ $25 ☐ $50 ☐ $75 ☐ $100 ☐ $250

☐ $500 ☐ $750 ☐ $1,000 ☐ _____

Tithes are separate from offerings and get sent to the conference to support the world-wide work. Offerings marked "Church Budget" are above tithe and go to support the utilities/mortgage/ministries of Mountain View Church. The 2016/2017 MVC budget need is: $376,572.00 (Annually) or $31,381.00 (Monthly)

16/17 BUDGET

The following proposed 2016/2017 Mountain View Church budget has been recommended by the Finance Committee and the Church Board. It is scheduled to be voted on at a church business meeting on Saturday evening, **June 18, 2016 at 8:00 p.m.** The proposed renovation plan and loan will also be voted then. There will be a movie "The War Room" to be shown from 6pm to 8pm. Refreshments to follow the business meeting. To contribute online go to: www.MVCGiving.com .

MOUNTAIN VIEW CHURCH

2016/2017 Proposed Local Budget

Category	Monthly	Yearly	Notes
Church Budget (Last year received)	$ 22,000	**$ 264,000**	
New Pledges Needed	$ 2,311	**$ 27,732**	
Designated Offering (Last year's amount donated to specific ministries. Need this amount redirected (pledged to Church Budget)	$ 5,420	**$ 65,040**	
Rental Income	$ 1,650	**$ 19,800**	
Total Income	**$ 31,381**	**$ 376,572**	
FIXED EXPENSES			
Mortgage: Office building	$ 2,535	**$ 30,420**	adjusted for rework of loan
Mortgage: Renovation	$ 1,945	**$ 23,340**	
Insurance	$ 570	**$ 6,840**	
Utilities (Electricity, water, gas, sanitation, trash)	$ 2,986	**$ 35,832**	
LVJA Subsidy	$ 7,510	**$ 90,120**	
Staff (Custodian, Assistant, Bookkeeper, Office Administrator)	$ 7,000	**$ 84,000**	
Assistant Pastor Travel	$ 1,008	**$ 12,096**	
Landscaping Service	$ 596	**$ 7,152**	
Phone / Internet	$ 757	**$ 9,084**	
Copier Lease & Expense	$ 795	**$ 9,540**	
Security Service (Alarmco)	$ 100	**$ 1,200**	
Pest Control	$ 195	**$ 2,340**	
Streaming Expenses	$ 105	**$ 1,260**	
Software/Copyright/IT	$ 462	**$ 5,544**	
	$ 26,564	**$ 318,768**	
Ministry Support			
Paper/ Office Supplies / Postage	$ 400	**$ 4,800**	
Sabbath School Literature	$ 812	**$ 9,744**	
Office Equipment	$ 75	**$ 900**	
Church Operations	$ 723	**$ 8,676**	
Maintenance	$ 350	**$ 4,200**	
Community Services	$ 1,142	**$ 13,704**	
Welcome Ministry (Baptisms)	$ 150	**$ 1,800**	
All Ministries	$ 400	**$ 4,800**	
Worship Expense	$ 250	**$ 3,000**	
Pastoral Ministry Budget	$ 150	**$ 1,800**	
Continuing Ed/ Training	$ 150	**$ 1,800**	
Radio Ministry	$ 215	**$ 2,580**	Partially funded through direct contributions
	$ 4,817	**$ 57,804**	
Total Budgeted Expenses	**$ 31,381**	**$ 376,572**	

Please note these ministries that are funded outside the church budget: Worthy Student, Radio Ministry, Evangelism, Pathfinders, Mission Trips and Reserve are funded through existing funds, direct contribution, Conference funds and fundraisers.

NEW PRESIDENT

Messenger

On Wednesday, May 4, Leon Brown, Sr., accepted the call to serve as the new president of the Nevada-Utah Conference. The Nevada-Utah Conference's Presidential Search Committee voted to extend him the invitation on Monday, May 2.

Brown has served as the NCC's African American Ministries Coordinator, Urban Ministries Director, Men's Ministries Coordinator, and prison ministries coordinator since March 5, 2014. Before that, he served as senior pastor of the Sacramento Capitol City church from 2012-2014, pastor of the Fairfield Community church from 2006-2012, and pastor of the Pittsburg church from 1998-2006. Prior to pastoral ministry, he worked for a decade in business and education.

Born in Jamaica, Brown grew up in Rochester, New York, and graduated from Pine Forge Academy. A firm believer in higher education, he graduated with a double major in theology and business from Oakwood University, and then went on to earn a Master of Divinity and a Master of Business Administration at Andrews University. He also holds a Doctor of Ministry from San Francisco Theological Seminary.

Brown has been married for 28 years to Julie Albritton, who works as a program manager for the San Joaquin County Office of Education. They have two adult sons—Leon, II, a graduate of Oakwood University, and Lawrence, who will soon begin his third year of medical school at Meharry Medical College in Tennessee. In his spare time, Brown enjoys various forms of physical exercise and listening to music.

He is looking forward to this next stage of his life. "When I became a pastor, I surrendered my heart and mind to God," said Brown. "Throughout the years, Julie and I have learned that our commitment to God means that we must always be open to follow God's will wherever He leads us. I am looking forward to seeing how God is going to lead us in Nevada and Utah."

NUC Treasurer Doug Reeves shared "We are excited about the opportunity to work with Elder Leon Brown. We have heard great things about him and look forward to his leadership in our conference."

Article by Michelle Ward

DPS - RePreach

Please note the changes in the Discover Prophecy Seminar schedule.

ATTEND IN PERSON
Mountain View Church
6001 W. Oakey Blvd
Las Vegas, Nevada

WATCH ONLINE
www.MVCSermons.com

DPS *REVISED* SCHEDULE

Saturdays at 8:30 a.m.

Feb. 13 = *"Prophecy Reveals Our Future"*
Feb. 20 = *"Hope In Uncertain Times"*
Feb. 27 = *"The Prophetic Matrix"*
Mar. 5 = *"Messianic Prophecies Fulfilled"*
Mar. 12 = *"Yesterday, Today and Forever"*
Apr. 2 = *"An Eternal Prophetic Sign"*
Apr. 9 = *"Prophetic Beasts of the Bible"*
Apr. 23 = *"Living Beyond Today"*
May 7 = *"Left behind?"*
May 14 = *"Prophetic Deceptions of Death"*
May 21 = *"Greatest Prophecy in the Bible"*
May 28 = *"Biblical Secrets of Health"*
June 18 = *"Who Framed God?"*
June 25 = *"Millennial Fever"*
July 2 = *"How to Bury the Past?"*
July 9 = *"The Sin God Won't Forgive"*
July 16 = *"Apocalyptic Horseman of Rev."*
July 23 = *"How to Bury the Past?"*
July 30 = *"The Sin God Won't Forgive"*
Aug. 6 = *"Apocalyptic Horseman of Rev."*
Aug. 13 = *"Revelation's Glorious Climax"*
Aug. 20 = *"Prophetic Plagues of Rev."*
Aug. 27 = *"The Mark of the Beast"*
Sept. 3 = *"The United States in Prophecy"*
Sept. 10 = *"How to Identify A Cult"*

DRIVE-THRU PRAYER

Messenger

DRIVE-THRU
PRAYER

Begins **June 15**
Continuing
Wednesdays
7-9 a.m.
MVC Parking Lot

WELCOME

On Sabbath, May 7 Mountain View joined with Camino a Cristo to have our annual spring lake baptism at Kingman Wash, Arizona. Beyond the ones baptized at the lake, two additional individuals were baptized at the church that day. Welcome to the family of God.

Katrina Garcia
Baptized May 7, 2016
Mountain View Church

Eloy Saenz Jr.
Baptized May 7, 2016
Mountain View Church

James Gilley
Baptized May 7, 2016
Lake Mead, Arizona

Emilio Sta Romana
Baptized May 7, 2016
Lake Mead, Arizona

Austin Converse
Baptized May 7, 2016
Lake Mead. Arizona

Jeannine Steele
Baptized May 7, 2016
Lake Mead, Arizona

Neil Williamson
Baptized May 7, 2016
Lake Mead, Arizona

VBS

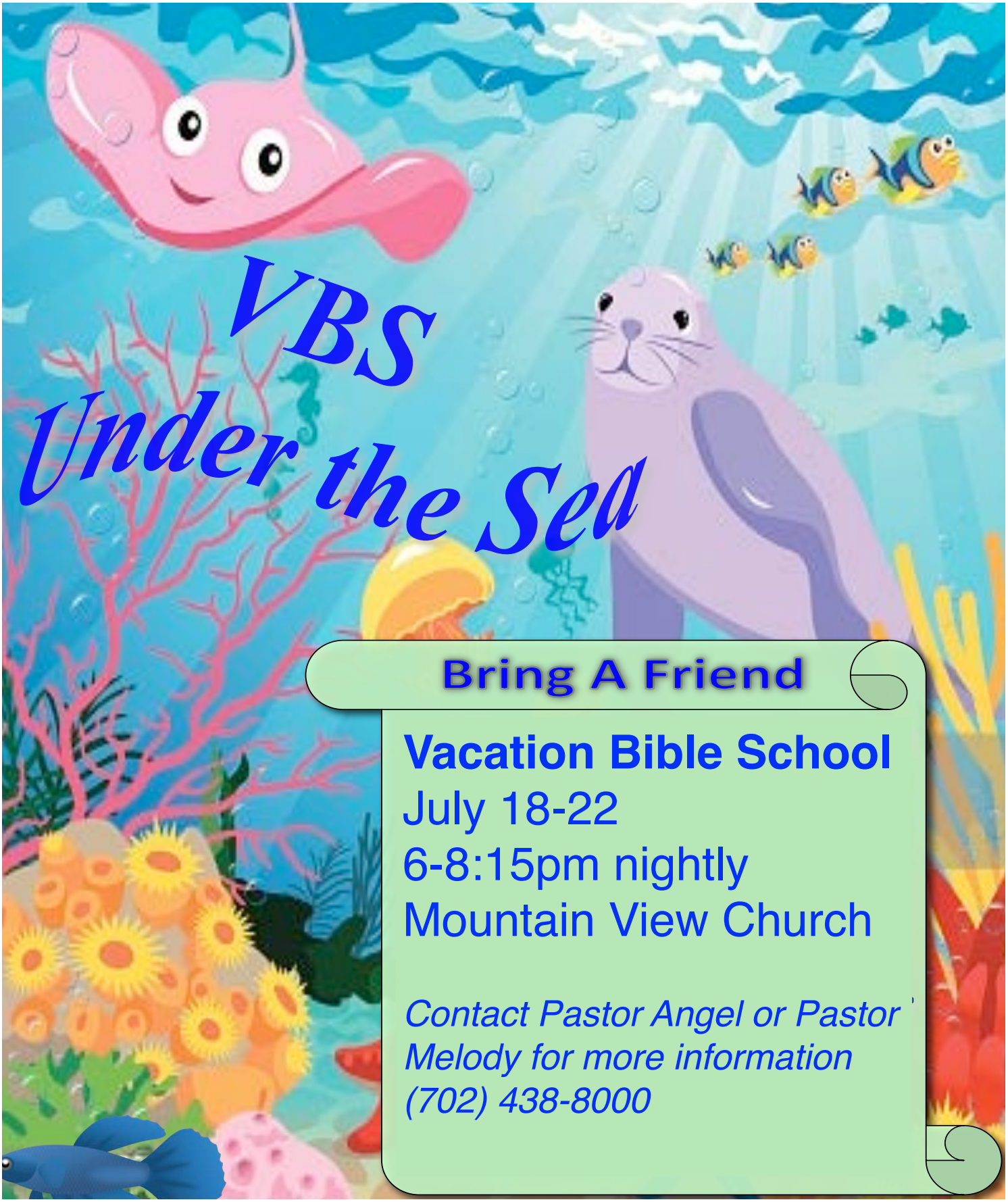

Bring A Friend

Vacation Bible School
July 18-22
6-8:15pm nightly
Mountain View Church

Contact Pastor Angel or Pastor Melody for more information
(702) 438-8000

ADVENTURER PICS

The pictures below are from the Adventurer Investiture held on Sabbath 14. A special word of thanks to the co-leaders, Misty Luong and Tania Appel and their great team of counselors!

HOMECOMING

Messenger

Mountain View Church held a homecoming April 29-30. It was wonderful to see 14 current and former pastors come together to praise the Lord. A special thanks to guests Nelson Hall, LVJA Choir, Doug Reeves (NV-UT Conf. Treasurer) and recording artist Vonda Beerman. God has truly lead and continues to lead in this church.

On Wednesday, May 25, Ms. Connie Wade and Ms. Sandra Depner were honored with a special retirement party. Both are retiring after serving many years in Adventist education. Their faithful and dedicated approach to teaching our children has blessed hundreds of lives. We were so blessed to have them be part of our school, Las Vegas Junior Academy. They will be sorely missed. May the Lord richly bless them as they transition into this next phase of their lives. Their legacies live on in the lives of all the children they taught and molded into Christ's character.

Ms. Sandra Depner

Ms. Connie Wade

SUMMER CAMP

Messenger

$100 CAMP is back!

*$6 REGISTRATION FEE WILL BE APPLIED

Adventurer Camp (ages 6-9) **June 26 - July 2**
Junior Camp 1 (ages 9-12) **June 26 - July 2**
Junior Camp 2 (ages 9-12) **July 3 - 9**
Tween Camp (ages 12-14) **July 10 - 16**
Teen Camp (ages 14-16) **July 17 - 23**

For more info or to register:
www.azsdayouth.com
(480) 991-6777

Hi there Campers,

We are excited for this year's summer camp! Summer camp is the perfect time to catch up with old friends, make new ones, learn new skills, and challenge yourself with action packed activities. The best part of camp however, is being able to experience God all around us, while strengthening our spiritual connection.
Can't wait to see you at camp this summer!
Online registration is now open, so reserve your spot today!

Pastor Manny
Camp Director

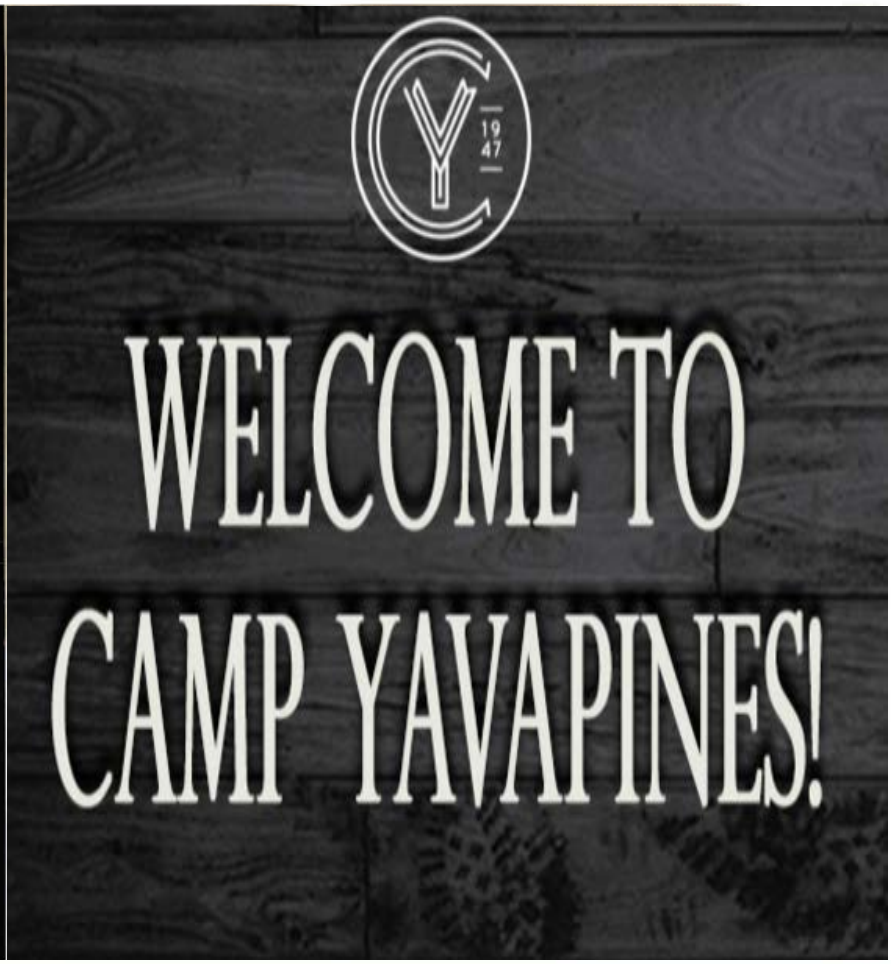

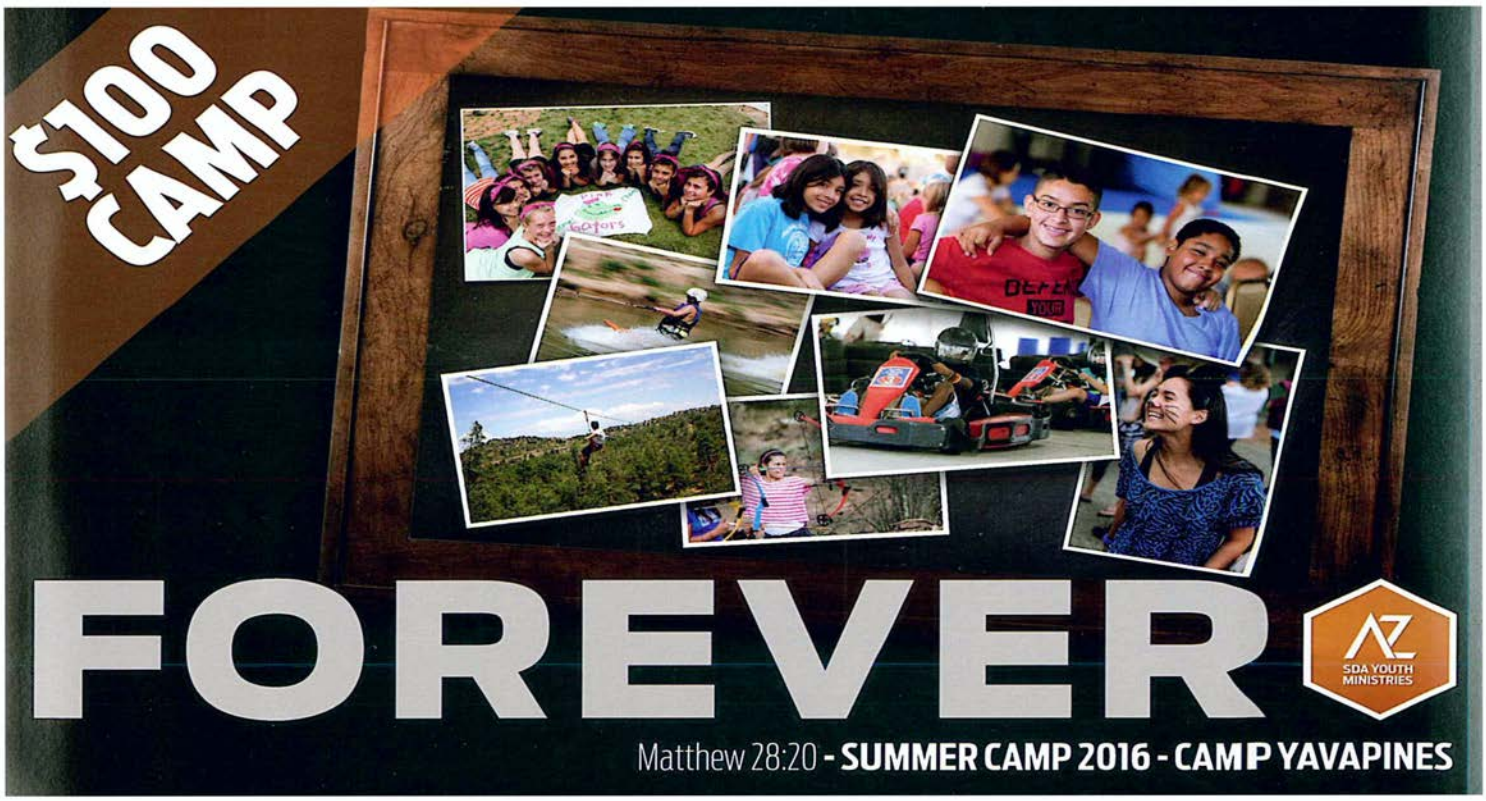

Mountain View Church
A Seventh-day Adventist Community of Faith

2016

JUNE

"FINAL" VERSION

JULY						
31					1	2
3	4	5	6	7	8	9
10	11	12	13	14	15	16
17	18	19	20	21	22	23
24	25	26	27	28	29	30

Sunday	Monday	Tuesday	Wednesday	Thursday	Friday	Sabbath
OTHER WEEKLY ACTIVITIES **Daily** (7:00 a.m.) = Morning Prayer at MVC (7:30 a.m.) = Everlasting Gospel Radio Program (1060AM) **Monday-Thursday** (9am - 4pm) Friday (9am - 12pm) = MVC Office Hours **Mondays & Wednesdays** (12-4 p.m.) = Community Food Bank **Wednesdays** (12:30-3:30 p.m.) = Pastors' Meeting & Staff Worship **Fridays** = Choir Practice (6:00 pm) MVC Multi-purpose Room Engage Small Group at Reed Home (7:00 p.m.) **Sabbaths** = Small Group Study (2:00 p.m.) MVC Multi-purpose Rm			**1** Women's Bible Study @ 5pm **LVJA Graduation** **"Bible Marking" #19 @ 7pm**	**2** **LVJA LAST DAY OF SCHOOL**	**3** **First Friday Fast** Praise Tm Practice **Engage Group The Launch @7** Sunset = 7:56 pm	**4** **Re-Preach (8:45am)** - *Pastor Mwero* **Family Worship (9:30am)** **Sabbath School (10:20am)** **Classic/Main Worships (10:20/11:30)** *Speaker: Pastor Melody Darrow* *Communion* **Bible Marking (B) #19 @ 6:00 pm** Sunset = 7:56 pm
5	**6** **Pastor Boles Day Off**	**7** Health Project @ 6:30 p.m. **Pastors Darrow & Heredia Day Off**	**8** Women's Bible Study @ 5pm **"Bible Marking" #20 @ 7pm**	**9**	**10** Praise Tm Practice @ 5:30/6:15pm **Engage Group The Launch @7** Sunset = 7:59 pm	**11** **Re-Preach (8:45am)** - *Pastor Darrow* **Family Worship (9:30am)** **Sabbath School (10:20am)** **Classic/Main Worships (10:20/11:30)** *Speaker: Pastor Angel Heredia* *"Legacy: Treasure"* Elders' Luncheon & Meeting **Bible Marking (B) #20 @ 6:00 pm** Sunset = 8:00 pm
12	**13** **Pastor Boles Day Off**	**14** Health Project @ 6:30 p.m. **Pastors Darrow & Heredia Day Off**	**15** Women's Bible Study @ 5pm Drive-Thru Prayer 7-9am **"Bible Marking" #21 @ 7pm**	**16**	**17** Praise Tm Practice @ 5:30/6:15pm **Engage Group The Launch @7** Sunset = 8:02 pm	**18** **Re-Preach (8:45am)** - *Pastor Boles* **Family Worship (9:30am)** **Sabbath School (10:20am)** **Classic/Main Worships (10:20/11:30)** *Speaker: Pastor Amos Mwero* *"Legacy: Talents"* **MOVIE (The War Room) @ 6pm** **Church Business Meeting @ 8pm** Sunset = 8:02 pm
19	**20** **Pastor Boles Day Off**	**21** Health Project @ 6:30 p.m. **Pastors Darrow & Heredia Day Off**	**22** Women's Bible Study @ 5pm Drive-Thru Prayer 7-9am **"Bible Marking" #22 @ 7pm**	**23**	**24** Praise Tm Practice @ 5:30/6:15pm **Lawn Concert @ 7:00pm** Sunset = 8:03 pm	**25** **Re-Preach (8:45am)** - *Pastor Boles* **Family Worship (9:30am)** **Sabbath School (10:20am)** **Classic/Main Worships (10:20/11:30)** *Speaker: Pastor Melody Darrow* *"Legacy: Time"* **Bible Marking (B) #21 @ 6:00 pm** Sunset = 8:03 pm
26 Pathfinder Mtg **LVJA CONSTITUENCY** Senior's Ministry 11:30am @ Ryan Home	**27** **Pastor Boles Day Off**	**28** Health Project @ 6:30 p.m. **Pastors Darrow & Heredia Day Off**	**29** Women's Bible Study @ 5pm Drive-Thru Prayer 7-9am **"Bible Marking" #23 @ 7pm**	**30**	***IMPORTANT DATES*** Pastor Boles at Andrews = June 1-17 Pastor Heredia in Texas = June 2-9 **Bible Marking Topics** #19 = "State of the Dead" #20 = "Millennium" #21 = "Heaven" #22 = "Hell" #23 = "Mark of the Beast"	

Mountain View Church
A Seventh-day Adventist Community of Faith

2016

JULY

"UPDATED" VERSION

AUGUST						
	1	2	3	4	5	6
7	8	9	10	11	12	13
14	15	16	17	18	19	20
21	22	23	24	25	26	27
28	29	30	31			

IMPORTANT DATES
Pathfinder Camporee = July 14-17
PR Mission Trip = July 24-31

Bible Marking Topics
#22 = "Hell"
#23 = "Mark of Beast"
#24 = "Sabbath"
#25 = "The Church"
#26 = "Babylon"

OTHER WEEKLY ACTIVITIES
Daily (7:00 a.m.) = Morning Prayer at MVC
(7:30 a.m.) = Everlasting Gospel Radio Program (1060AM)
Monday-Thursday (9am - 4pm) Friday (9am - 12pm) = MVC Office Hours
Mondays & Wednesdays (12-4 p.m.) = Community Food Bank
Wednesdays (12:00-3:00 p.m.) = Pastors' Meeting & Staff Worship
Fridays = Choir Practice (6:00 pm) MVC Seminar Room
Engage Small Group (7:00 p.m.)
Sabbaths = Small Group Study (2:00 p.m.) MVC Multi-purpose Rm

Sunday	Monday	Tuesday	Wednesday	Thursday	Friday	Sabbath
31					**1** First Friday Fast Praise Tm Practice @ 5:30/6:15pm Engage Group The Launch @7 Sunset = 8:03 pm	**2** DPS #06 (8:30am) - *Pastor Boles* Family Worship (9:30am) Sabbath School (10:20am) **Classic/Main Worships (10:20/11:30)** *Speaker: Pastor BJ Boles* *"Dependence Day"* Bible Marking (B) #22 @ 6:00 pm Sunset = 8:03 pm
3 MISSION TRIP Yard Sale	**4** 4th of July MVC OFFICE Closed	**5** Pastors Darrow & Heredia Day Off Health Wellness Project @ 6:30 p.m.	**6** Women's Bible Study @ 5pm Drive-Thru Prayer 7-9am "Bible Marking" #24 @ 7pm	**7**	**8** Praise Tm Practice @ 5:30/6:15pm Engage Group The Launch @7 Sunset = 8:02 pm	**9** DPS #07 (8:30am) - *Pastor Boles* Family Worship (9:30am) Sabbath School (10:20am) **Classic/Main Worships (10:20/11:30)** *Concert: Instru-Voice* Elders' Luncheon & Meeting Bible Marking (B) #23 @ 6:00 pm Sunset = 8:01 pm
10 MISSION TRIP Yard Sale	**11** Pastor Boles Day Off	**12** Health Project @ 6:30 p.m. Pastors Darrow & Heredia Day Off	**13** Women's Bible Study @ 5pm Drive-Thru Prayer 7-9am "Bible Marking" #25 @ 7pm	**14** Finance Mtg @ 5:45pm Church Board 7:15 p.m.	**15** Praise Tm Practice @ 5:30/6:15pm Engage Group The Launch @7 Sunset = 7:59 pm	**16** Re-Preach (8:30am) - *Pastor Boles* Family Worship (9:30am) Sabbath School (10:20am) **Classic/Main Worships (10:20/11:30)** *Speaker: Pastor Angel Heredia* *"The Veil"* Bible Marking (B) #24 @ 6:00 pm Sunset = 7:58 pm
17	**18** Pastor Boles Day Off	**19** Pastors Darrow & Heredia Day Off	**20** Women's Bible Study @ 5pm Drive-Thru Prayer	**21**	**22** Praise Tm Practice @ 5:30/6:15pm Sunset = 7:54 pm	**23** DPS #08 (8:30am) - *Pastor Boles* Family Worship (9:30am) Sabbath School (10:20am) **Classic/Main Worships (10:20/11:30)** *Concert: Steve Darmody* Bible Marking (B) #25 @ 6:00 pm Sunset = 7:54 pm
	VACATION BIBLE SCHOOL at 6pm					
24 Senior's Ministry 11:30am @ Ryan Home	**25** Pastor Boles Day Off	**26** Pastors Darrow & Heredia Day Off	**27** Women's Bible Study @ 5pm Drive-Thru Prayer ABC Mobile "Bible Marking" #26 @ 7pm	**28**	**29** Praise Tm Practice @ 5:30/6:15pm Engage Group The Launch @7 Sunset = 7:49 pm	**30** Re-Preach (8:30am) - *Pastor Boles* Family Worship (9:30am) Sabbath School (10:20am) **Classic/Main Worships (10:20/11:30)** *Speaker:Dr. Calvin Rock* Bible Marking (B) #26 @ 6:00 pm Movie & Pizza Social 7:00 pm Sunset = 7:48 pm